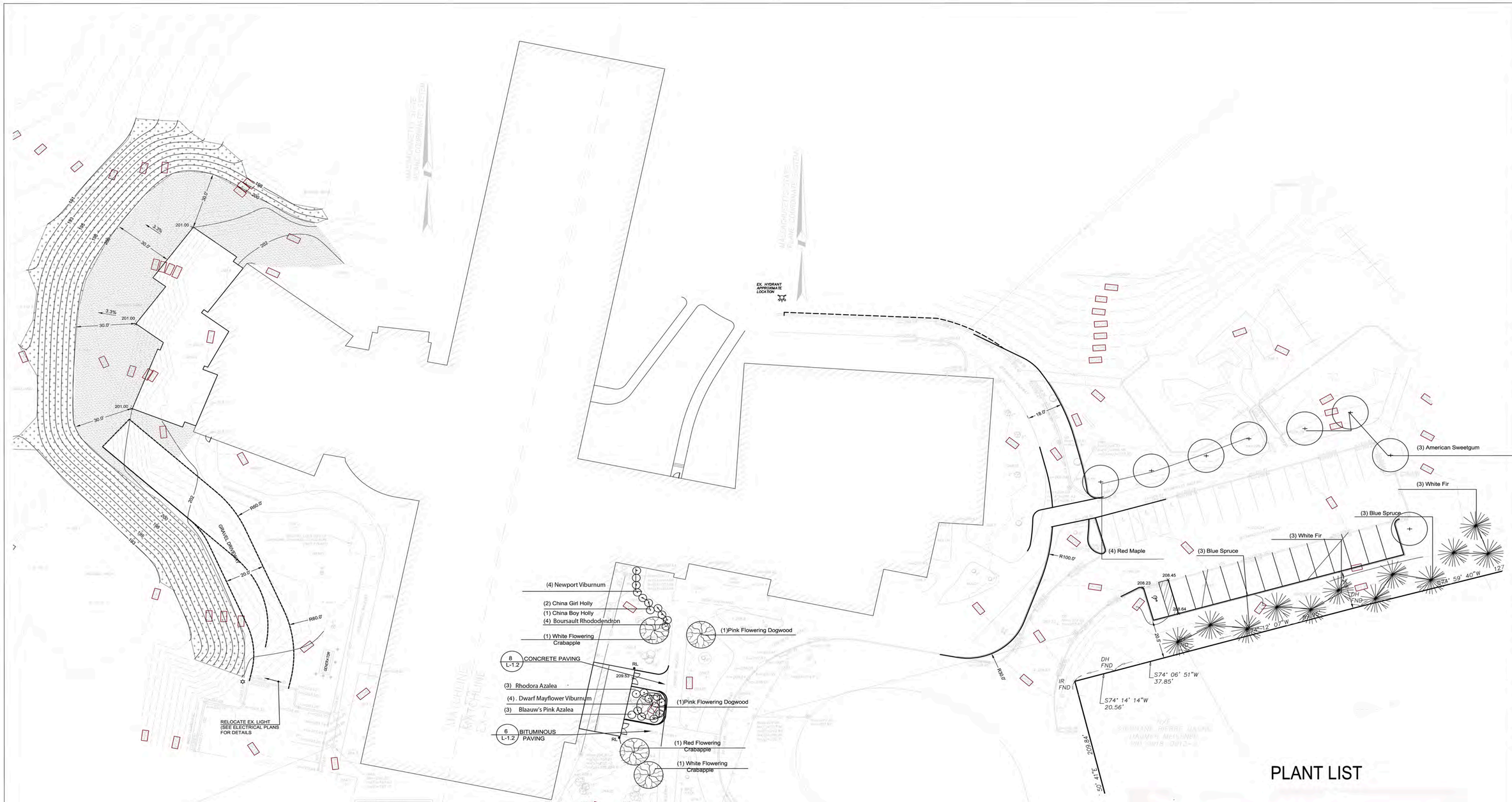

PLANT LIST

QUAN	BOTANICAL NAME	COMMON NAME	SIZE
	Trees		
4	Acer rubrum 'October Glory'	October Glory Red Maple	3½"-4" cal
3	Liquidambar styraciflua 'Moraine'	Moraine Sweetgum	3½"-4" cal
6	Abies concolor	White Fir	10-12' ht
6	Picea pungens 'Glauca'	Blue Spruce	10'-12' ht
2	Cornus florida 'Rubra'	Pink Flowering Dogwood	2 ½"-3" cal
2	Malus 'Adirondack'	White Flowering Crabapple	21/2"-3" cal
1	Malus 'Adams'	Red Flowering Crabapple	2 ½"-3" cal
	Shrubs		
1	Ilex x meserveae 'China Boy'	China Boy Holly	3'-3½' ht
2	Ilex x meserveae 'China Girl'	China Girl Holly	3'-3½' ht
3	Rhododendron 'Blaauw's Pink'	Blaauw's Pink Azalea	2'-2½' ht
3	Rhododendron canadense	Rhodora Azalea	2'-2½' ht
4	Rhododendron catawba 'Boursault'	Boursault Rhododendron	3½'-4' ht
5	Viburnum carlesi 'Compacta'	Dwarf Mayflower Viburnum	2½'-3' ht
4	Viburnum plicatum tomentosum 'Newport'	Newport Viburnum	3½'-4' ht

20 0 10 20 40

1 inch = 20 ft.

TBA ARCHITECTS, INC.
ARCHITECTURE
PLANNING
PROJECT MANAGEMENT
43 BRADFORD STREET
BOSTON, MA 02118
TEL (781)893-5828
FAX (781)893-5834

samiotes
Samiotes Consultants Inc.
Civil Engineers • Land Surveyors
20 A Street
Framingham, MA 01701
T 508.877.6688
F 508.877.8349
www.samiotes.com

Hammer + Walsh Design Inc.
Landscape Architecture + Master Planning
300 A Street - Lobby Level - Boston, MA 02210
(617) 430-0123 • www.hammerwalsh.com

ALTERATIONS & EXPANSION AT LT. JOB LANE ELEMENTARY SCHOOL

66 SWEETWATER AVENUE
BEDFORD, MA

CLIENT:
BEDFORD PUBLIC SCHOOLS
97 MCMAHON ROAD
BEDFORD, MA 01730

DRAWN BY	CHECKED BY	COPYRIGHT
	AAZ	2016

REVISIONS

DATE OF ISSUE
Bidding Documents May 18, 2016

SCALE
AS SHOWN

PROPOSED SITE PLAN

TBA PROJECT # 1258

L1.1

QUAN	BOTANICAL NAME	COMMON NAME	SIZE
	Trees		
2	Pinus strobus	White Pine	10'-12' ht
4	Acer Rubrum 'October Glory'	October Glory Red Maple	3½"-4" cal
2	Liquidambar styraciflua 'Moraine'	Moraine Sweetgum	3½"-4" cal
6	Abies concolor	White Fir	10-12' ht
6	Picea pungens	Blue Spruce	10'-12' ht
2	Cornus florida	Pink Flowering Dogwood	2½"-3" cal
1	Malus 'Adirondack'	White Flowering Crabapple	21/2"-3" cal
2	Malus 'Adams'	Red Flowering Crabapple	2½"-3" cal
	Shrubs		
1	Ilex x meserveae 'China Boy'	China Boy Holly	3'-3½' ht
2	Ilex x meserveae 'China Girl'	China Girl Holly	3'-3½' ht
3	Rhododendron 'Blaauw's Pink'	Blaauw's Pink Azalea	2'-2½' ht
3	Rhododendron canadense	Rhodora Azalea	2'-2½' ht
4	Rhododendron catawba 'Boursault'	Boursault Rhododendron	3½'-4' ht
4	Viburnum plicatum tomentosum 'Newport'	Newport Viburnum	3½'-4' ht
4	Viburnum carlesi 'Compacta'	Dwarf Mayflower Viburnum	2½'-3' ht

PLANT QUANTITIES

A. In the event of a discrepancy between the planting plan and the plant list, the planting plan shall take precedence.

B. In the event of a discrepancy on the planting plan between the number of circles representing plants and the number of plants identified in a plant call-out, the number of circles on the plan shall take precedence.

(A) PLANT LIST

(B) EXISTING PLAY EQUIPMENT TO BE MOVED

(C) EXISTING SWINGS (2) TO BE MOVED

NOTE: The Contractor shall review the conditions of the existing site and play equipment to be moved prior to submitting a bid for this work.

EXISTING PLAY EQUIPMENT NOTES- (See Spec Section 02550)

1. THE CONTRACTOR SHALL PREPARE A MEASURED SHOP DRAWING THAT SHOWS THE LAYOUT OF ALL SUPPORTING FOOTINGS AND COLUMNS AND SUBMIT TO LANDSCAPE ARCHITECT FOR REVIEW. IN ADDITION, THE CONTRACTOR SHALL PROVIDE PHOTOGRAPHIC REPRESENTATION OF EACH OF THE PLAY STRUCTURES FORM THE FOUR CARDINAL DIRECTIONS.
2. THE CONTRACTOR SHALL DISASSEMBLE THE EXISTING PLAY STRUCTURES ABOVE-GRADE PIECES USING HAND TOOLS WHILE CAREFULLY RECORDING HOW EACH CONNECTION POINT IS SECURED FOR FUTURE REASSEMBLE.
3. USING ROPES OR BELT STRAPS SECURED TO A POWERED EXCAVATOR, THE CONTRACTOR SHALL REMOVE THE EXISTING PLAY STRUCTURES COLUMNS AND FOOTINGS AND STORE FOR FUTURE REINSTALLATION.
4. THE CONTRACTOR SHALL STAKE OUT LOCATIONS OF ALL FOOTINGS AND COLUMNS FOR APPROVAL BY THE LANDSCAPE ARCHITECT APPROVAL PRIOR TO START OF RELOCATION.
5. ONCE APPROVED, THE CONTRACTOR SHALL EXCAVATE AREA FOR NEW INSTALLATION INSURING THAT THE GRADES CAN CCOMMODATE PLAYCOMPONENTS AND DEPTH OF WOOD CHIP SAFETY SURFACE WITHIN THE FALL ZONES.
6. THE CONTRACTOR SHALL INSTALL FOOTINGS AND COLUMNS TO BE LEVEL AND PLUMB AND SHALL REASSEMBLE ABOVE-GRADE COMPONENTS TO THEIR ORIGINAL ALIGNMENT USING NEW STAINLESS STEEL & NEOPRENE FASTENERS.
7. RELOCATE EXISTING RUBBER EDGING AROUND LIMITS OF PLAY AREA AND REMOVE EXITING WOOD CHIPS AND INSTALL NEW SUB BASE AND WOOD CHIPS AS SHOWN ON Detail 8/ L-1.2 .

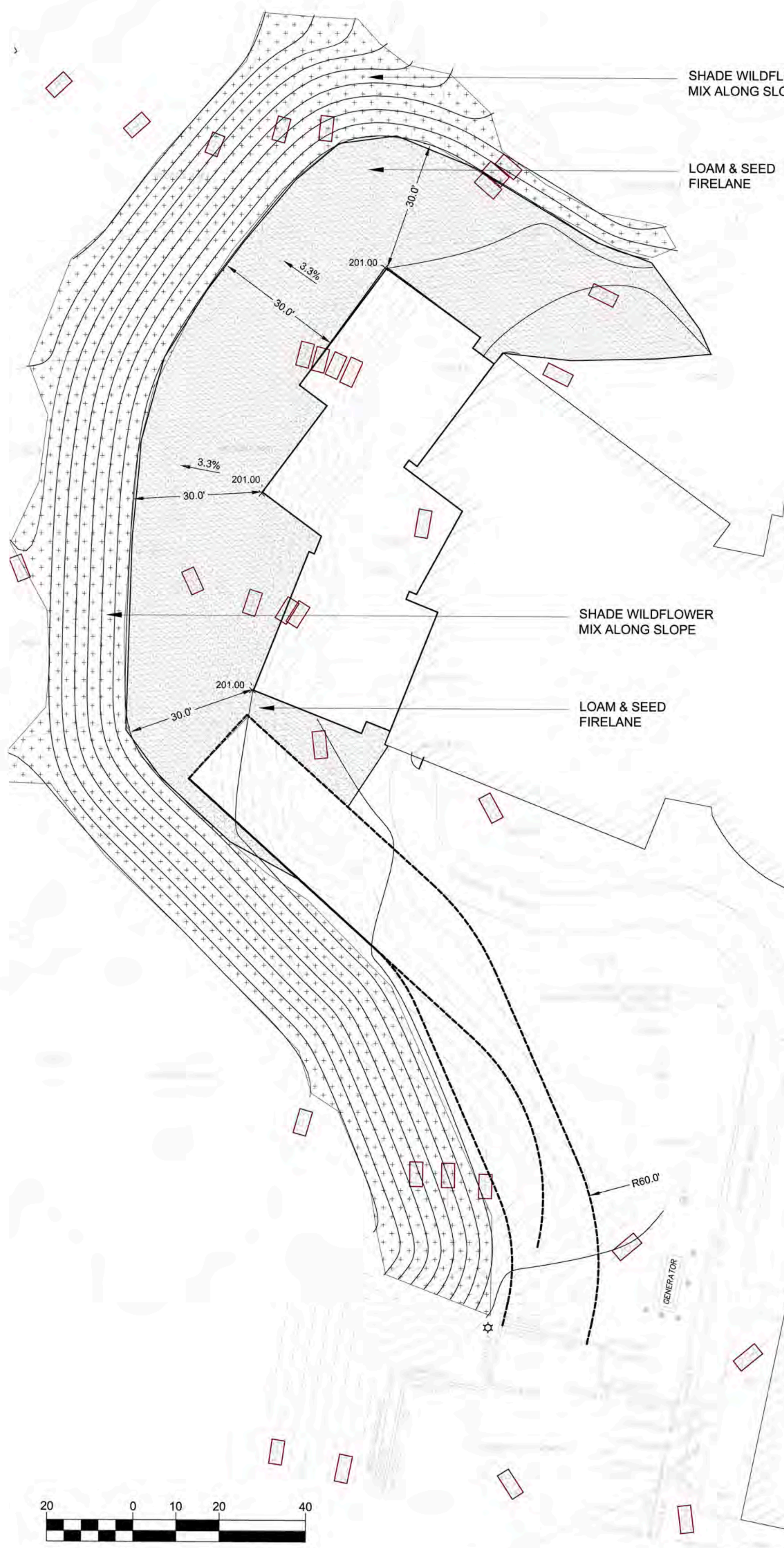

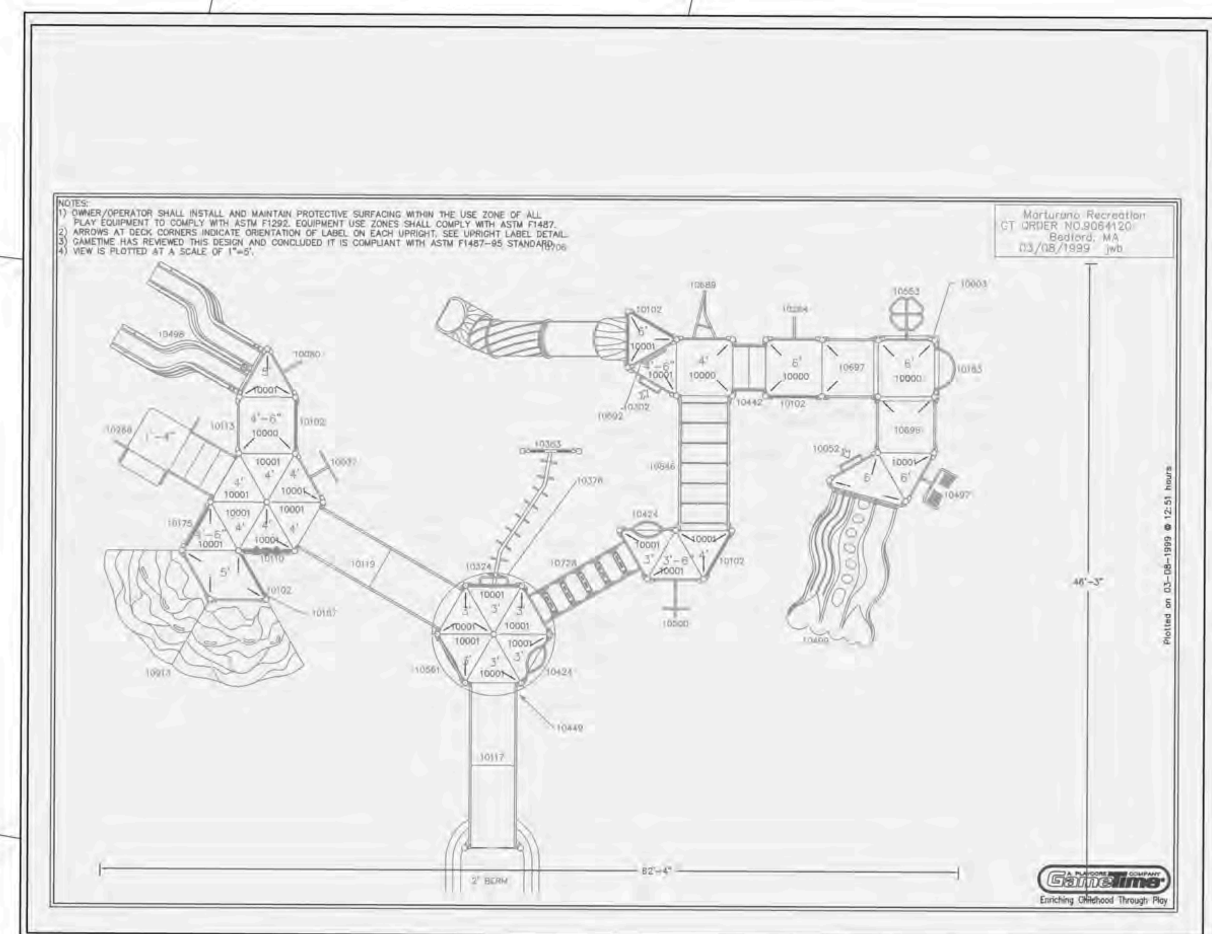

(D) EXISTING PLAY EQUIPMENT TO BE RELOCATED ON SITE

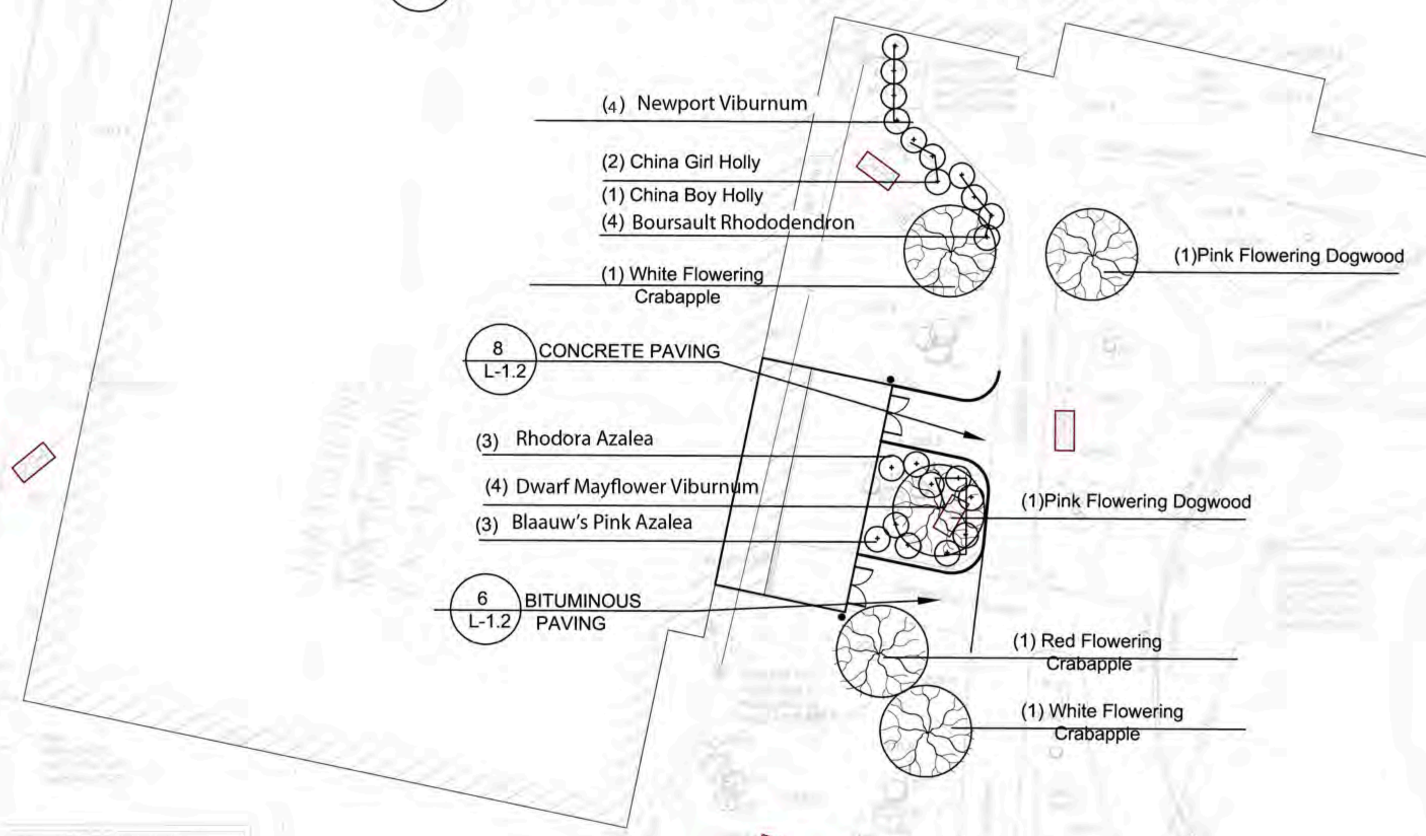

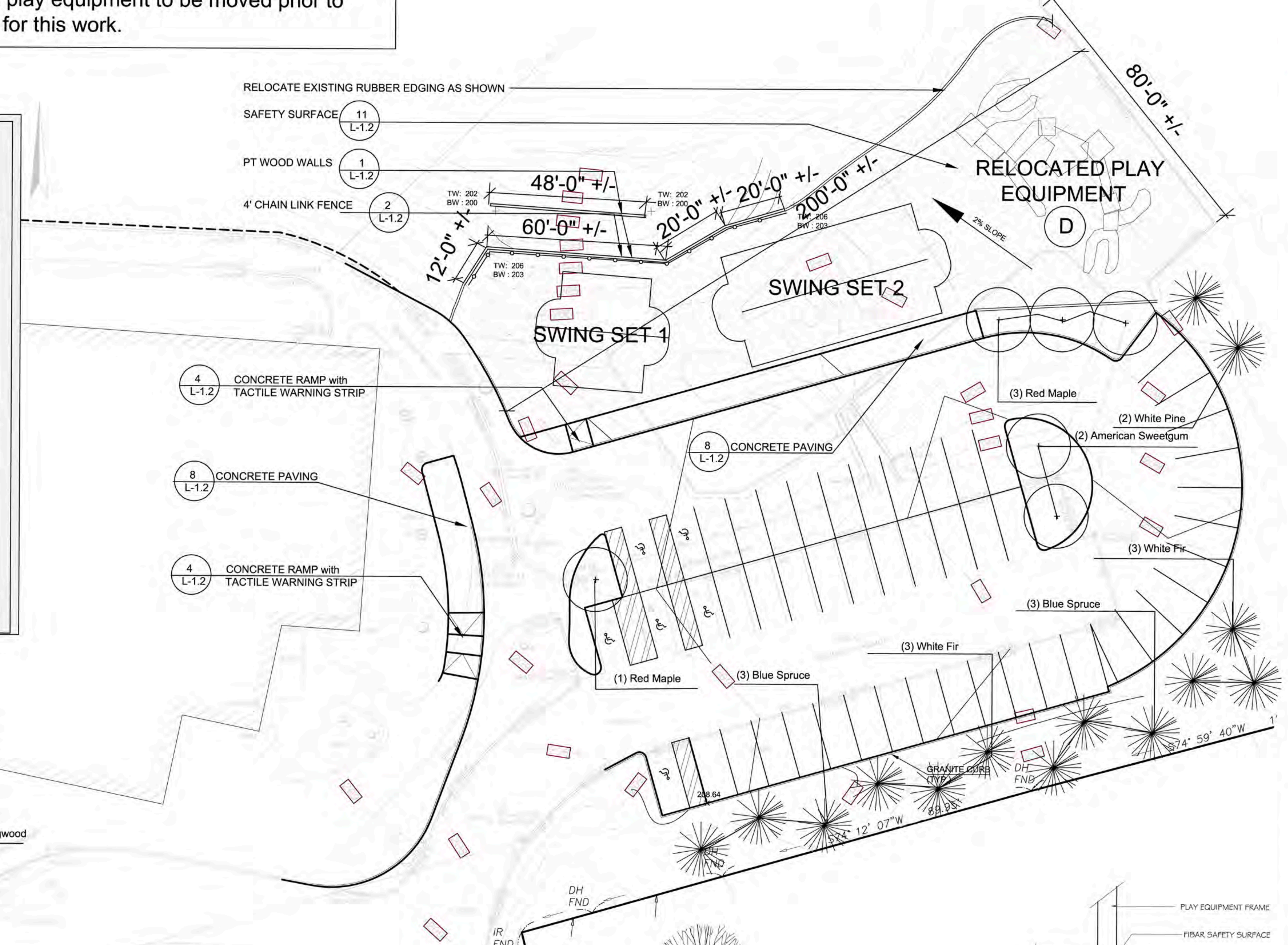

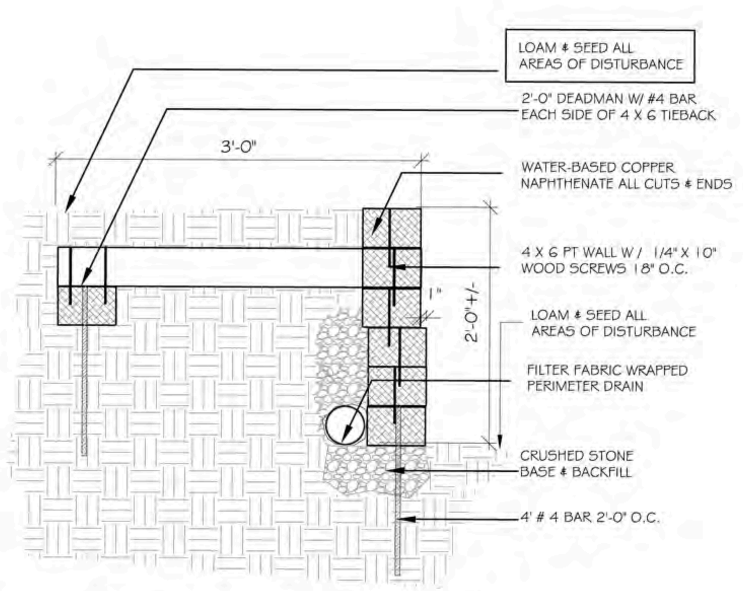

(1) PT WOOD RETAINING WALL

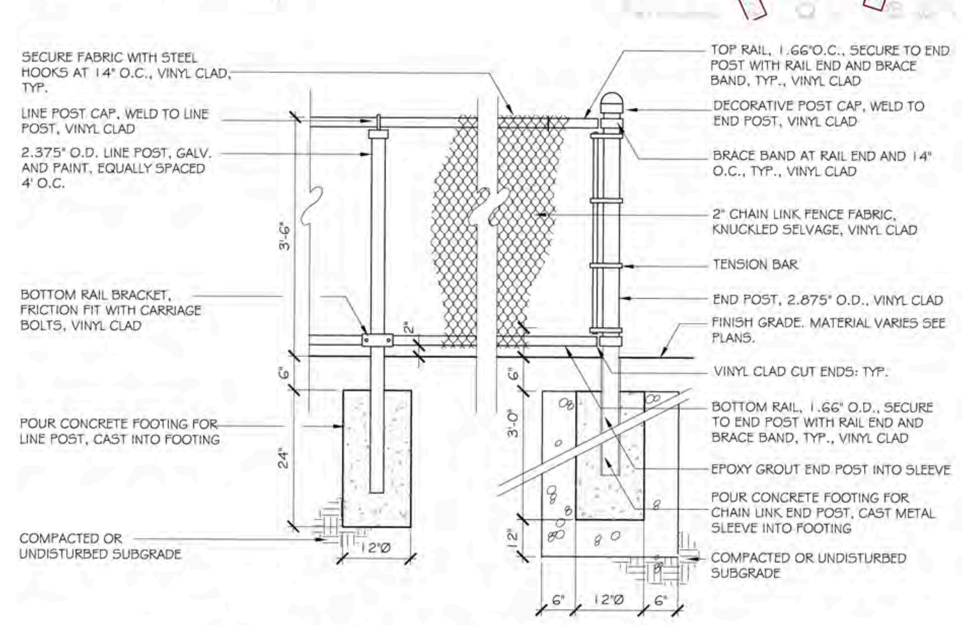

(2) 42" CHAIN LINK FENCE

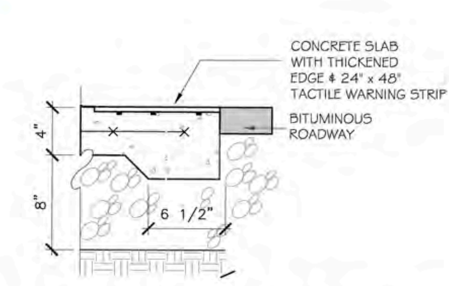

(4) TACTILE WARNING STRIP

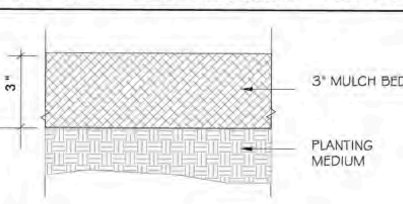

(3) MULCH BED

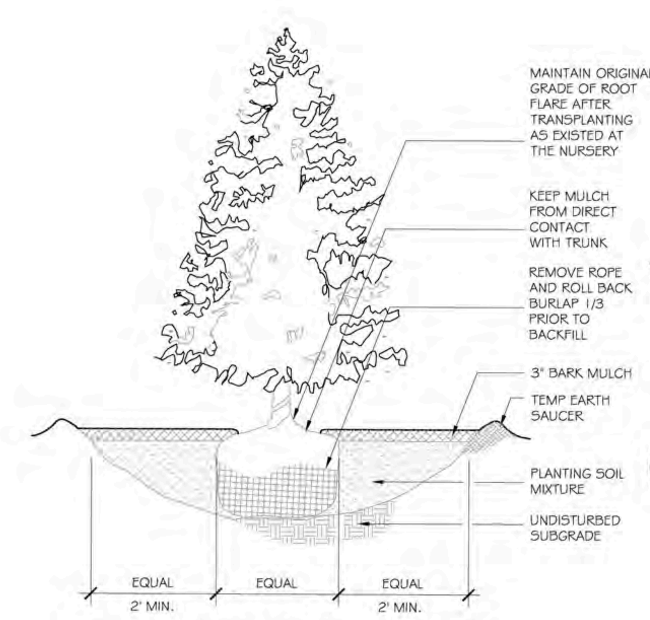

(5) EVERGREEN TREE

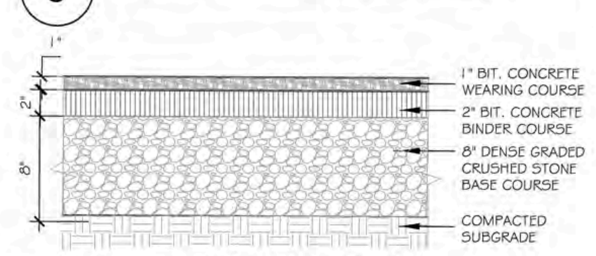

(6) BITUMINOUS WALK

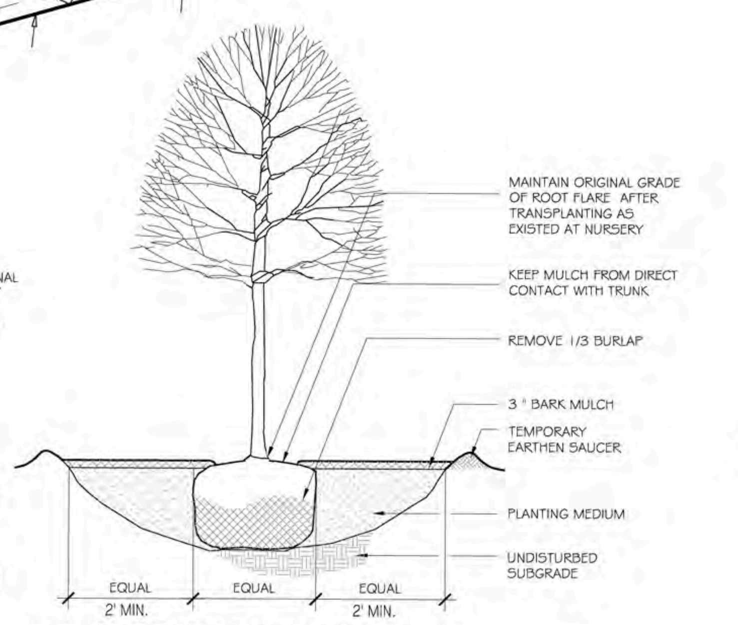

(7) DECIDUOUS TREE

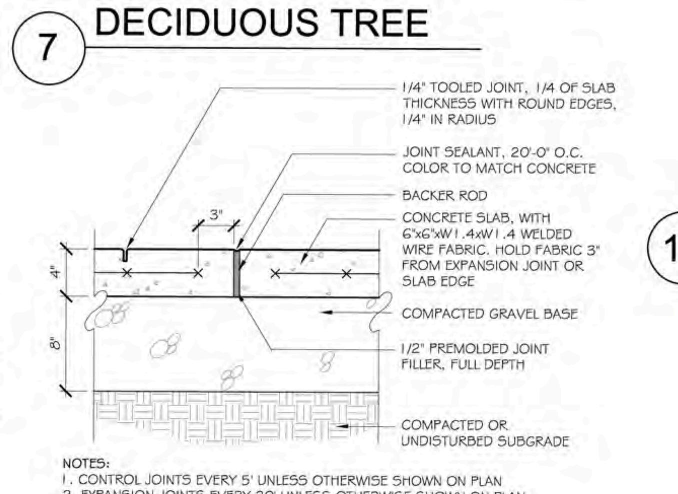

(8) CONCRETE WALK

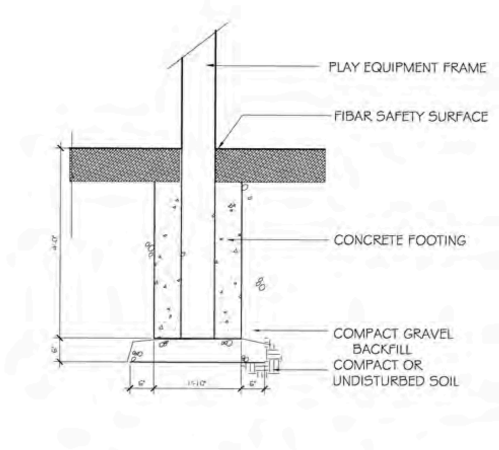

(9) EQUIPMENT FOOTING

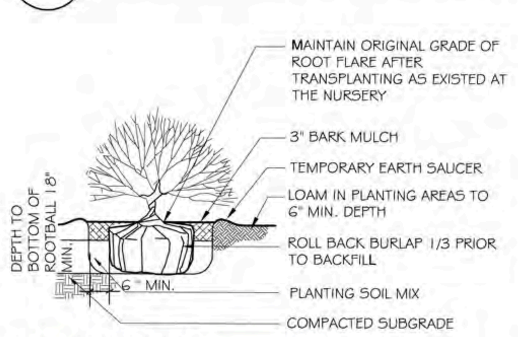

(10) TYP SHRUB

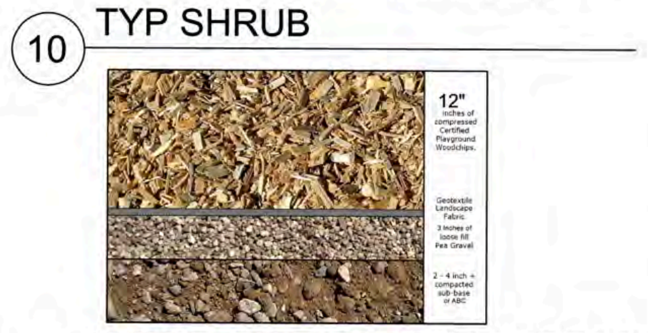

(11) WOOD CHIP SAFETY SURFACE

TBA ARCHITECTS, INC.
ARCHITECTURE PLANNING PROJECT MANAGEMENT
43 BRADFORD STREET CONCORD, MA 01742
TEL (781)893-5828 FAX (781)893-5834

Samiotes Consultants Inc.
Civil Engineers + Land Surveyors
20 A Street
Framingham, MA 01701
T 508.877.6688
F 508.877.8349
www.samiotes.com

Hammer + Walsh Design Inc.
Landscape Architecture + Master Planning
300 A Street -Lobby Level- Boston, MA 02210
(617) 439-0125 • www.hammerwalsh.com

ALTERATIONS & EXPANSION AT LT. JOB LANE ELEMENTARY SCHOOL

66 SWEETWATER AVENUE
BEDFORD, MA

CLIENT:
BEDFORD PUBLIC SCHOOLS
97 MCMAHON ROAD
BEDFORD, MA 01730

DRAWN BY	CHECKED BY	COPYRIGHT
DW	NH	2016

REVISIONS

DATE OF ISSUE
Bidding Documents May 18, 2016

SCALE
AS SHOWN

PROPOSED LANDSCAPE IMPROVEMENTS PLAN ALT No. 2

COMMONWEALTH OF MASSACHUSETTS DAVID MICHAEL WALSH NO. 753 REGISTERED LANDSCAPE ARCHITECT

TBA PROJECT # 1258

L1.2