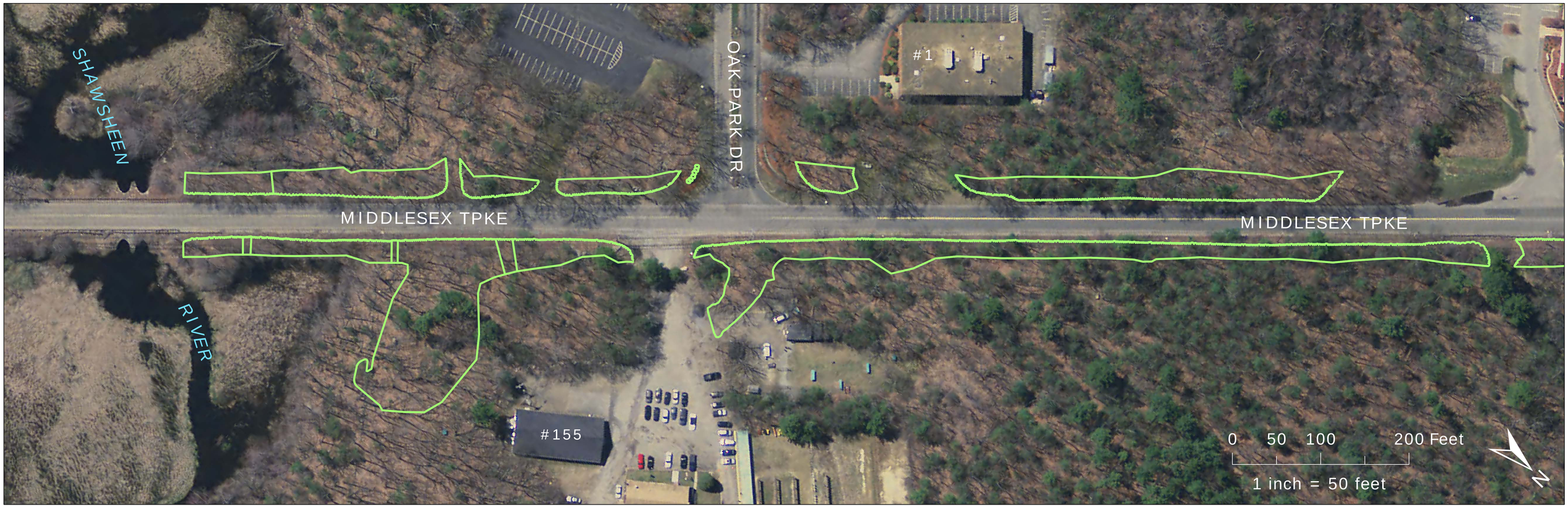

Middlesex Turnpike, Phase 3 Tree Hearing

Map by Bedford Public Works, April 2016