

**TOWN OF BEDFORD**  
BEDFORD, MASSACHUSETTS 01730

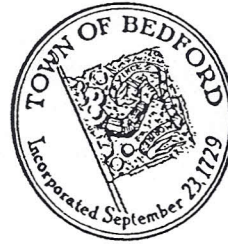

**INSTRUCTIONS FOR SECOND WATER METER INSTALLATION**

- 1) Go to DPW to apply for permit for connection to the town water system.
- 2) Take DPW permit to the Building Department and submit copy of DPW permit with application for plumbing permit.
- 3) Receive plumbing permit. Commence work.
- 4) Call for inspection(s).

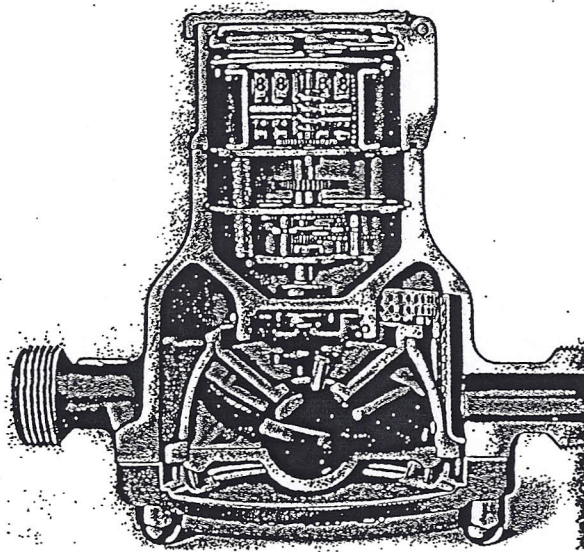

**TECHNICAL INFORMATION FOR PLUMBER**

- 1) Maintain  $\frac{3}{4}$ " minimum water service if pipes allow it to be possible.
- 2) Make sure lawn irrigation backflow is of correct choice and installed correctly.
- 3) If connecting second meter to a pipe that has a device, which requires registration with the DPW Backflow Preventer, receipt of Registration is required.